



ROUZATHUL ULOOM ARABIC COLLEGE



**EMPLOYER
FEEDBACK**

EMPLOYER FEEDBACK ANALYSIS
REPORT
2019-2020

Employee learning outcome and the courses are applicable to organization

Excellent	74
Average	22
Good	4

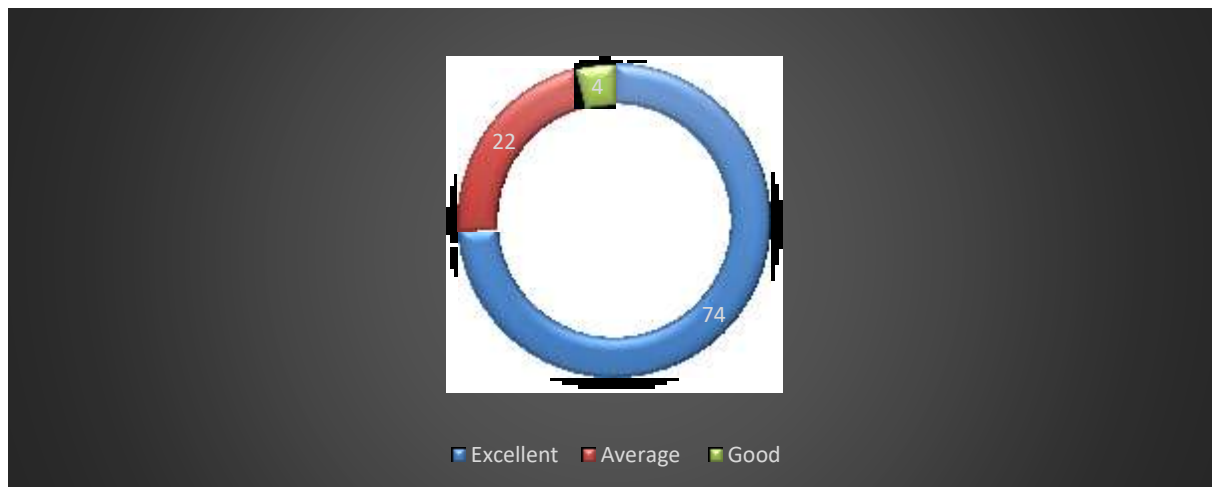

Curriculum aid in the development of personal progress in the direction of employee career

Excellent	74
Average	22
Good	4

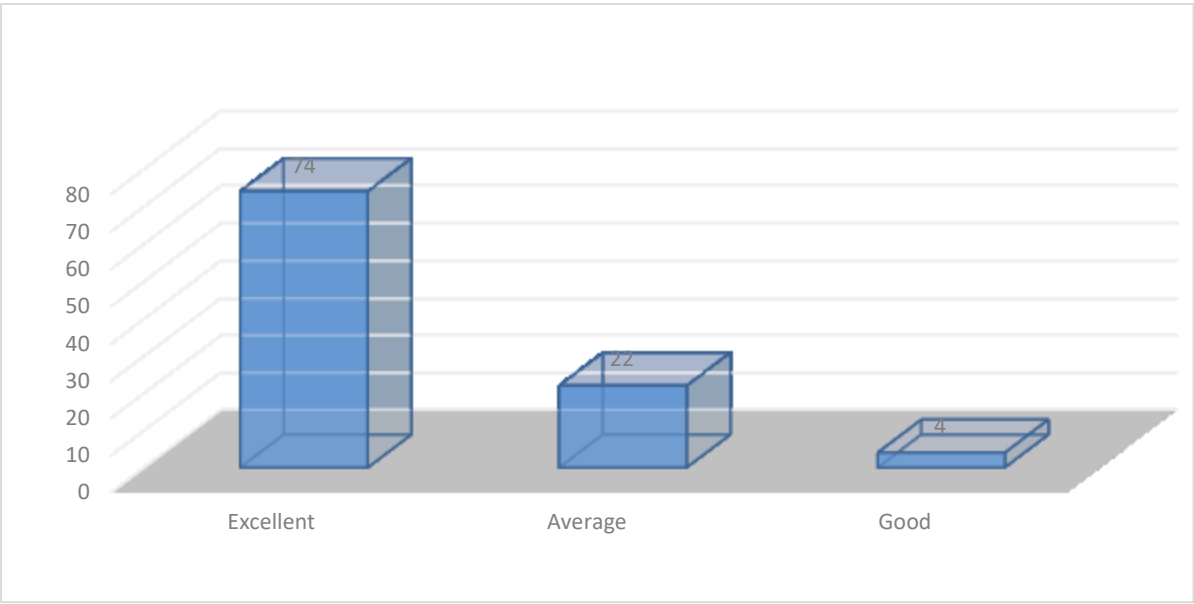

How would you assess the importance to the industry?

Excellent	93
Average	7

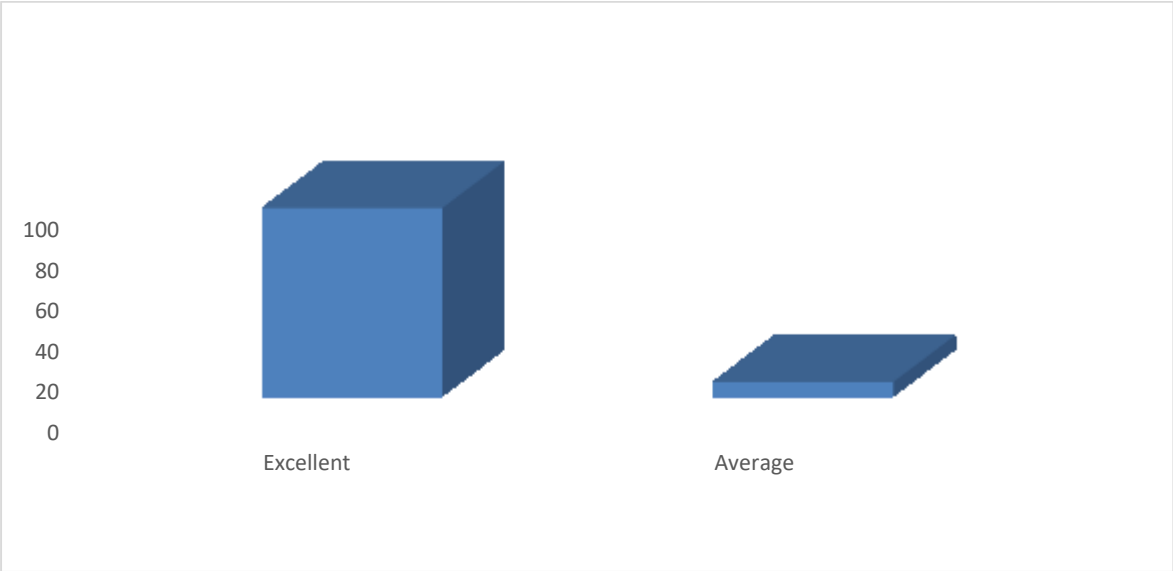

How would you grade the effecting offering in terms of technical advancement?

Excellent	68
Average	11
Good	21

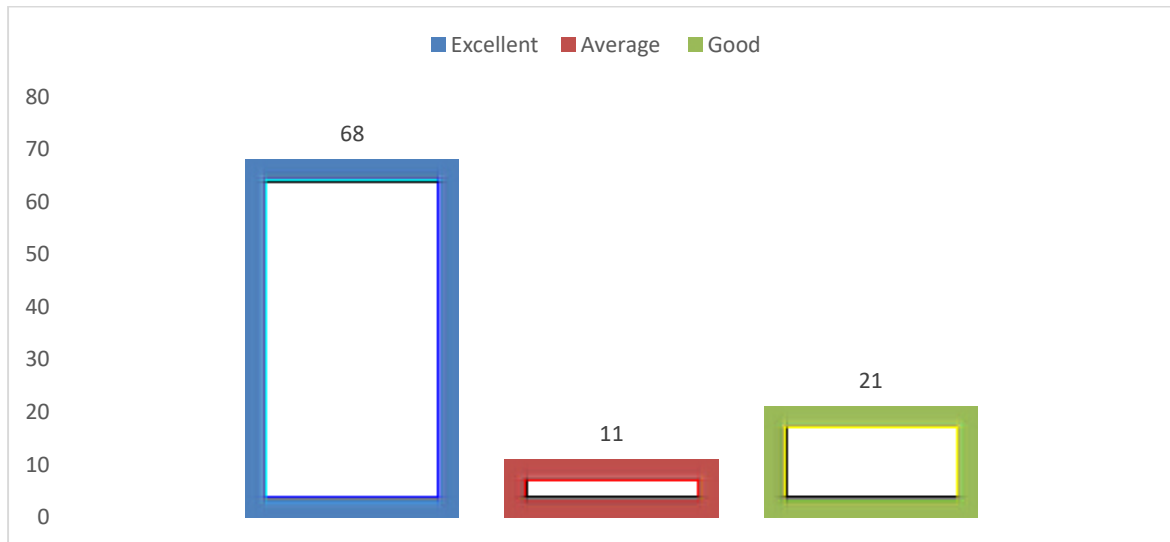

How would you grade the employee's competencies in relation to course outcome?

Excellent	37
Average	59
Good	4

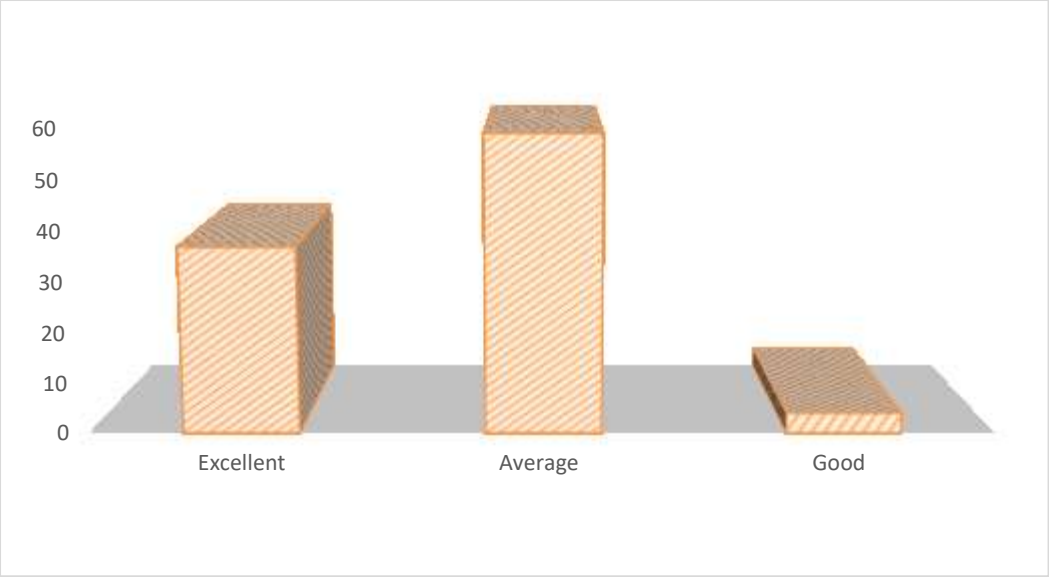

Rate the curriculum capacity to ensure learners overall development

Excellent	31
Average	69

